

tonguidong boan-yogan (inn) gallery
통의동 보안여관

educatorii
year III studio
[fall 2010]
college of architectural studies
jan schabert
prof. dipl.-ing. (univ.) architect

keimyung university
계명대한

갤러리 보안여관

통의동



보안

여

관

content

location, program, brief	3
site visit, analysis	4

team	title	
박지운 & 류승수	behaviour	5
윤수진 & 이지수	synergy	8
정강연 & 정산해	plug-inn	11
이소희 & 남연정	different but same	14
손세정 & 김미성	overlap of memory	16
이의동 & 이정진	keep & add	18
박수경 & 여화진	glass-gallery	21
김은혜 & 구여진	memory flow in floor	24
김민선 & 이은지	book & bookshelf	26

schedule

tue	2010.09.07	site visit
thu	2010.09.09	studio
tue	2010.09.14	studio
thu	2010.09.16	presentation/discussion

two weeks project
two student-teams

teaching team

jan schabert
김,효진
김,주연

consultants

최송우, director of boan-inn gallery
김주리, artist
ceren selmapakoglu, artist, tr

a (previos page) sign [source: metalogue]

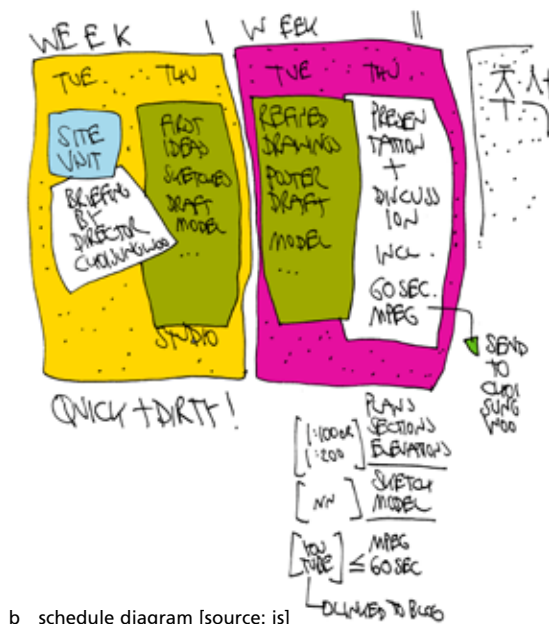

b schedule diagram [source: js]

location

the boan-inn gallery, a gallery for modern art, is situated just west of gyeongbokgung-palace, seoul. its site includes the gallery building, a former artists & writers hotel operating from 1932 until 2004, an administration building and the emptied yard to its back.

spatial program

_extension & improvement of gallery

_cafeteria

_bookstore

_office

_outdoor space

(no precise spatial program was asked for to allow for low-restrictive interventions)



c street elevation [photo: js]



d siteplan, not to scale [source: metalogue]

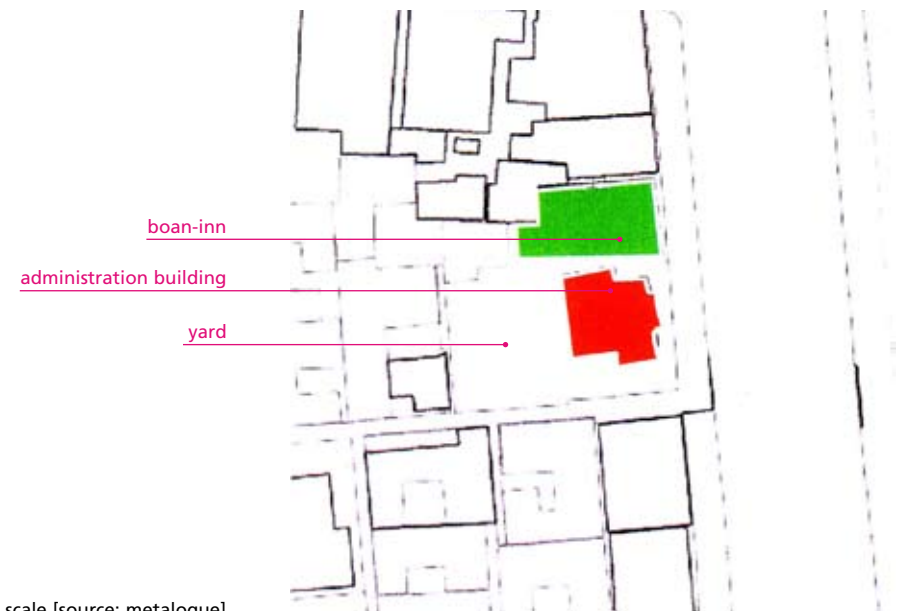

e siteplan, not to scale [source: metalogue]

site visit

f-i site visit [photos: js]



analysis/research

carlo scarpa

fondazione querini stampalia, venezia/i

david chipperfield

neues museum, berlin/d

rockbund museum, shanghai/prc

norman foster

sackler gallery, london/uk

future systems

shop: comme des garçons, nyc/usa

hans döllgast

alte pinakothek, münchen/d

herzog de meuron

tate modern, london/uk

educatorii studio III 2010 in inn gallery p4



keimyung university college of architectural studies prof. jan schabert

behaviour

박지운

류승수

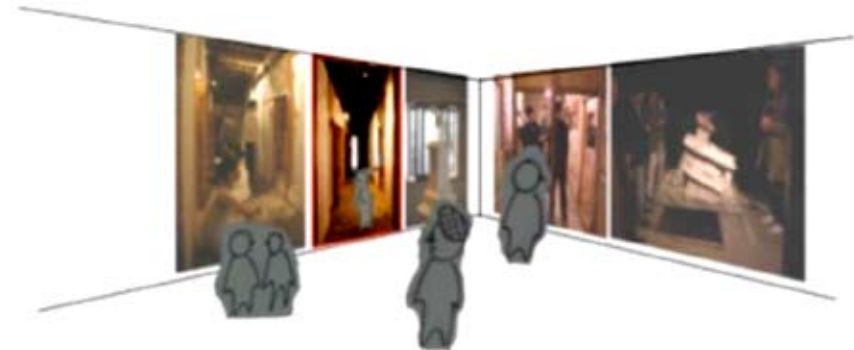
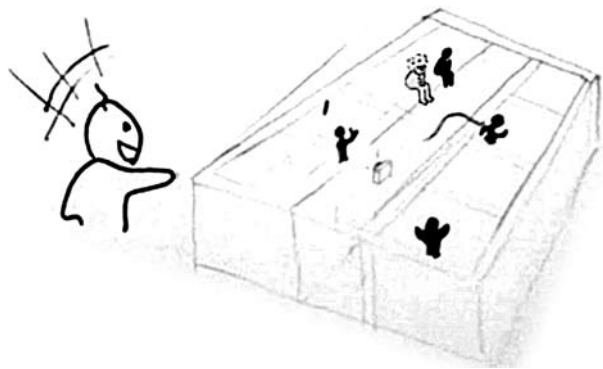

**We can see any other people's
behavior through Midea Wall**

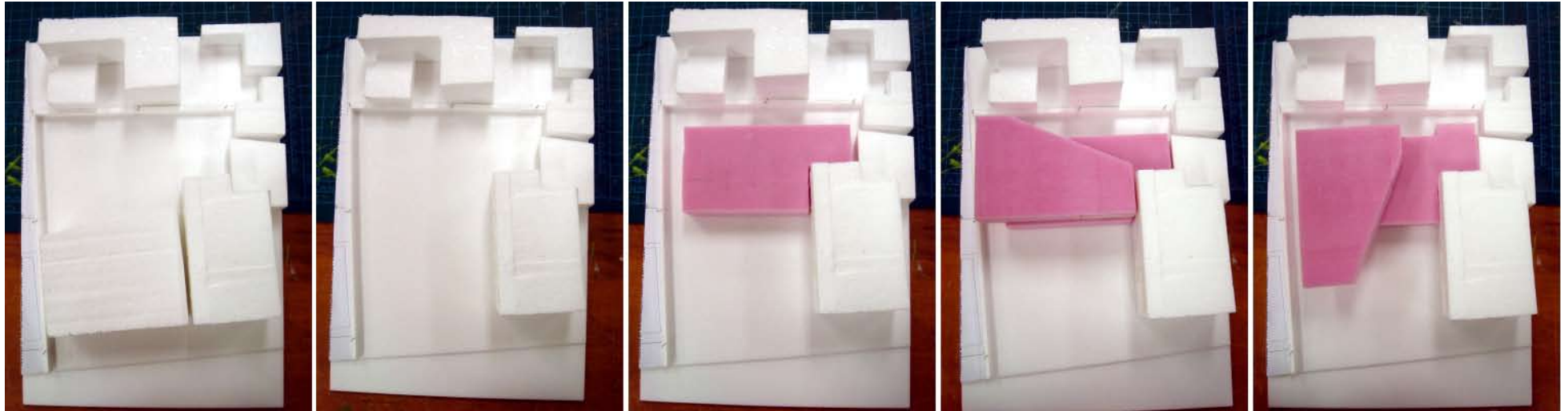

model development

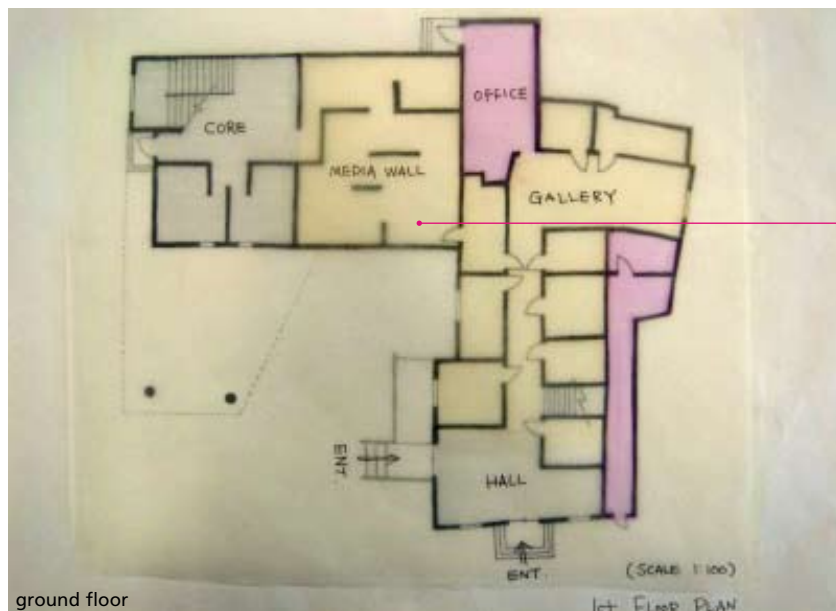

the media-wall allows the visitor to review the building-specific motion patterns (peeping in the little rooms, a few steps, peeping in in the next room...)

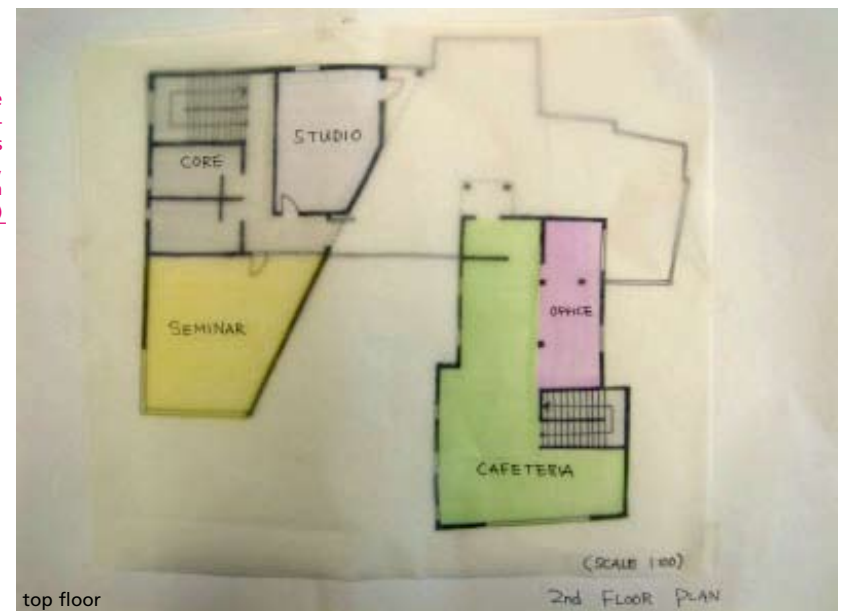

synergy
윤수진
이지수



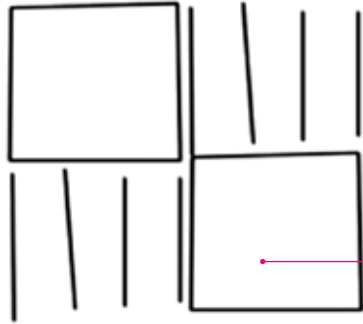

SUPPLEMENT...GREAT!!!

based on the existing structure of the gallery, walls on ground floor and stripped wood-construction on the upper floor, the design transforms the admin-building into an antagonist, thereby highlighting the structural and spatial situation.

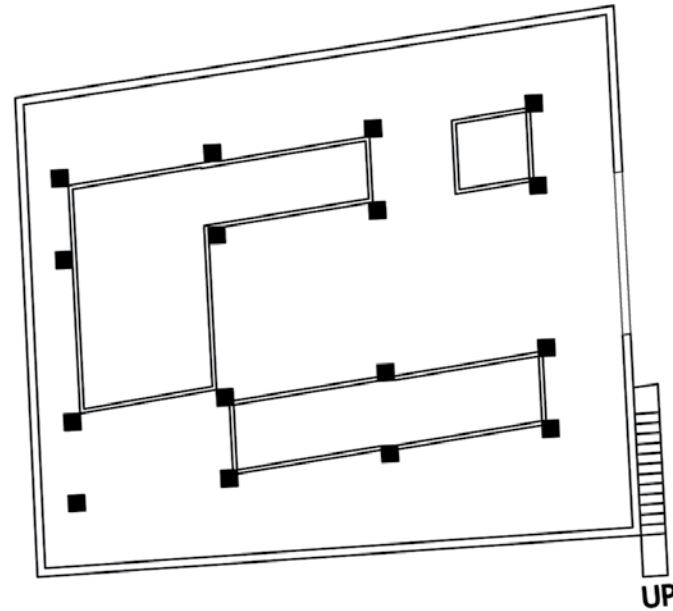

top floor

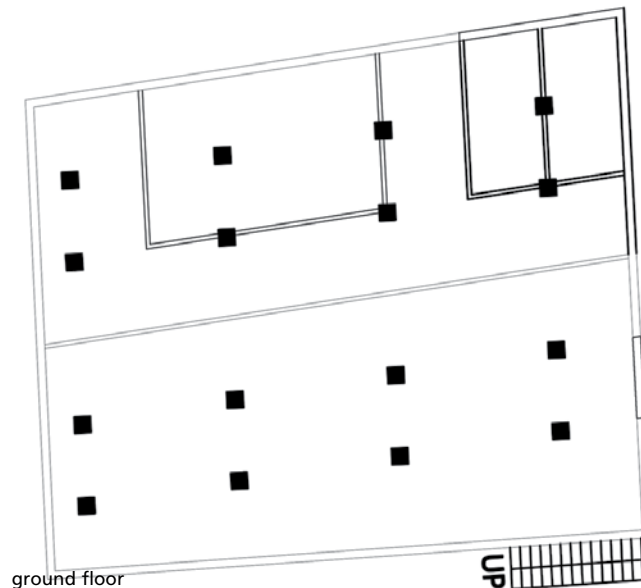
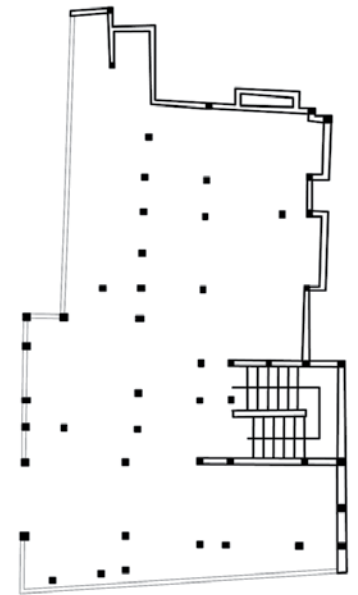

ground floor

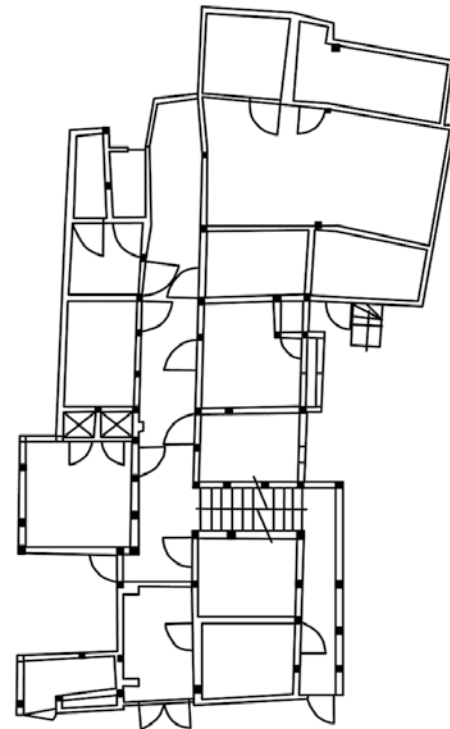

plug-inn
정강연
정산해



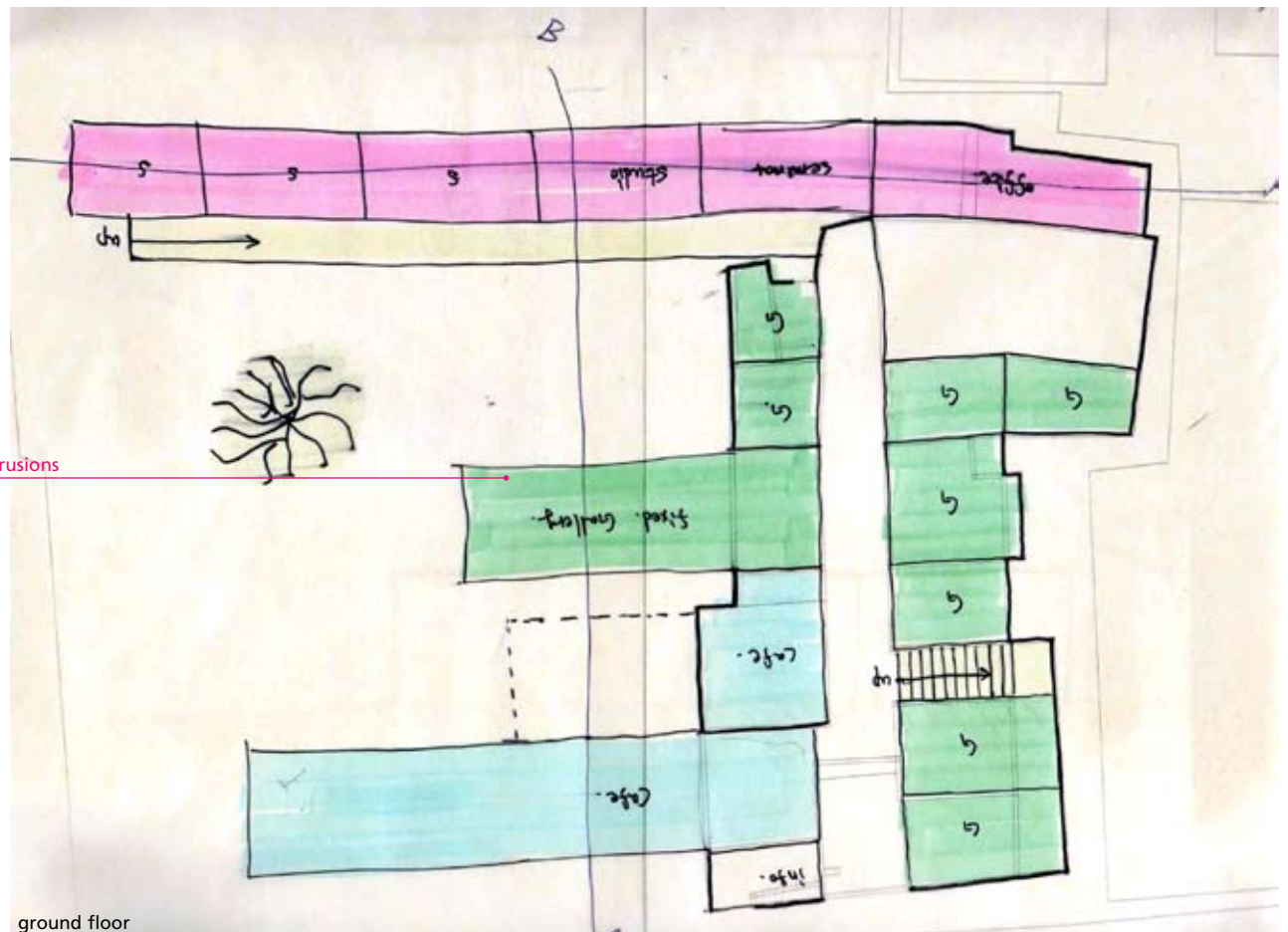
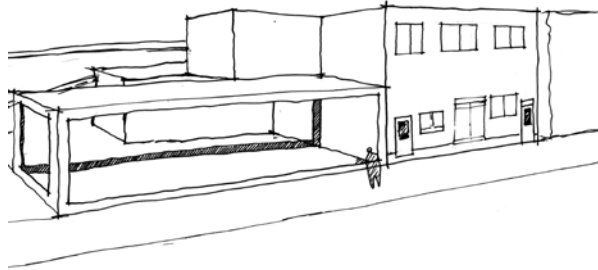

the buildings history exits the existing structure in the form of multiple extrusions

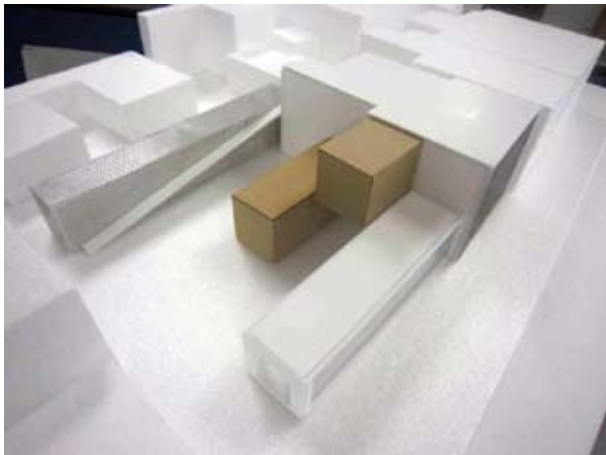

different but same

이 소 희

남 연 정



flexible external space »multispace«

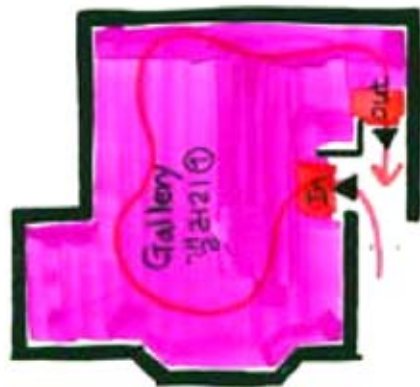

ground floor

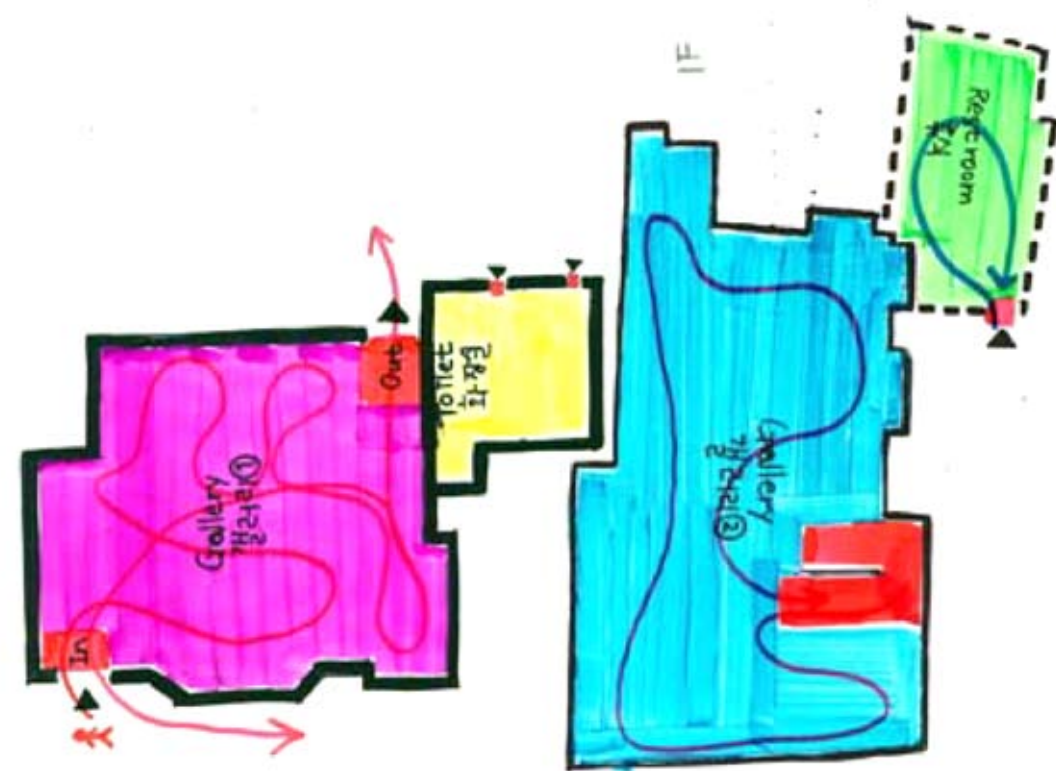
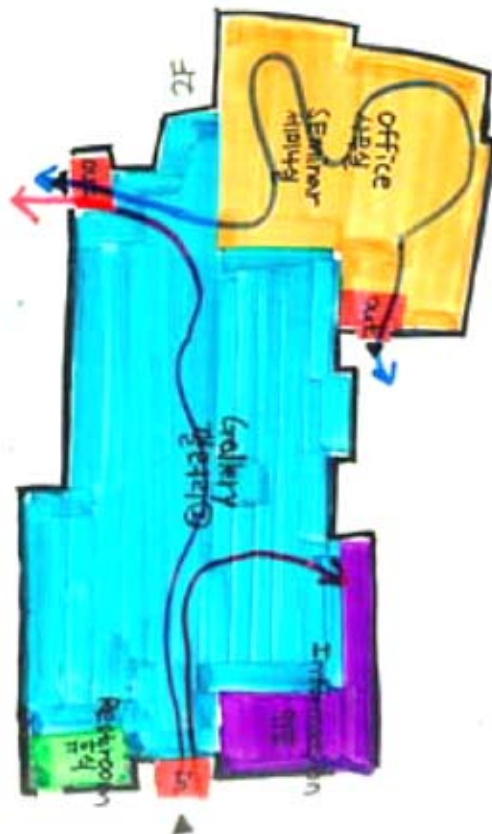

top floor

overlap of memory

손 세 정
김 미 성

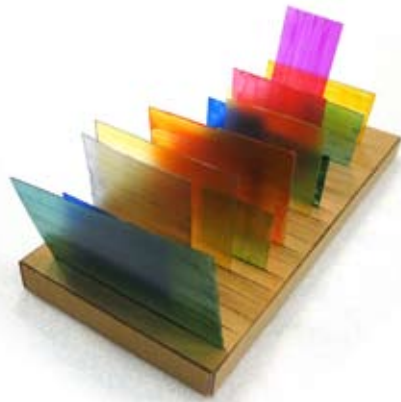

ground floor



top floor

replacement of upper floor walls in gallery by flexible clear glass-walls

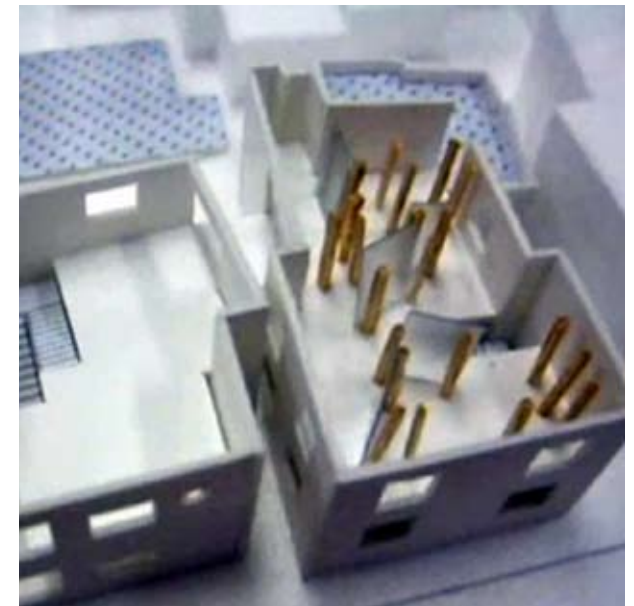
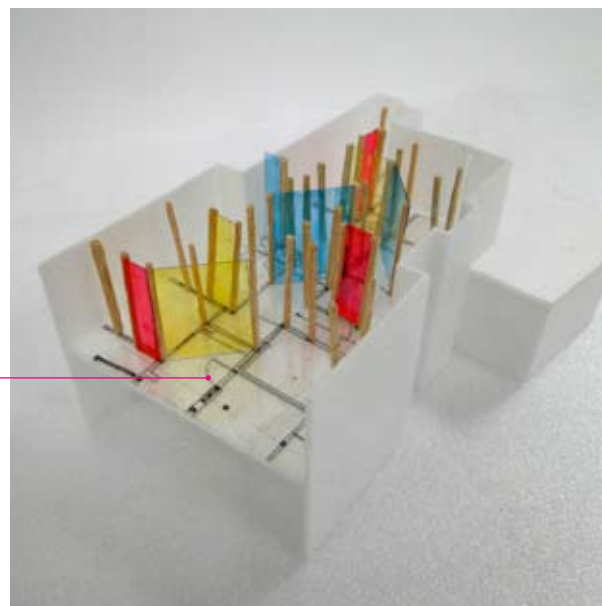

keep & add
이 의 등
이 정 진

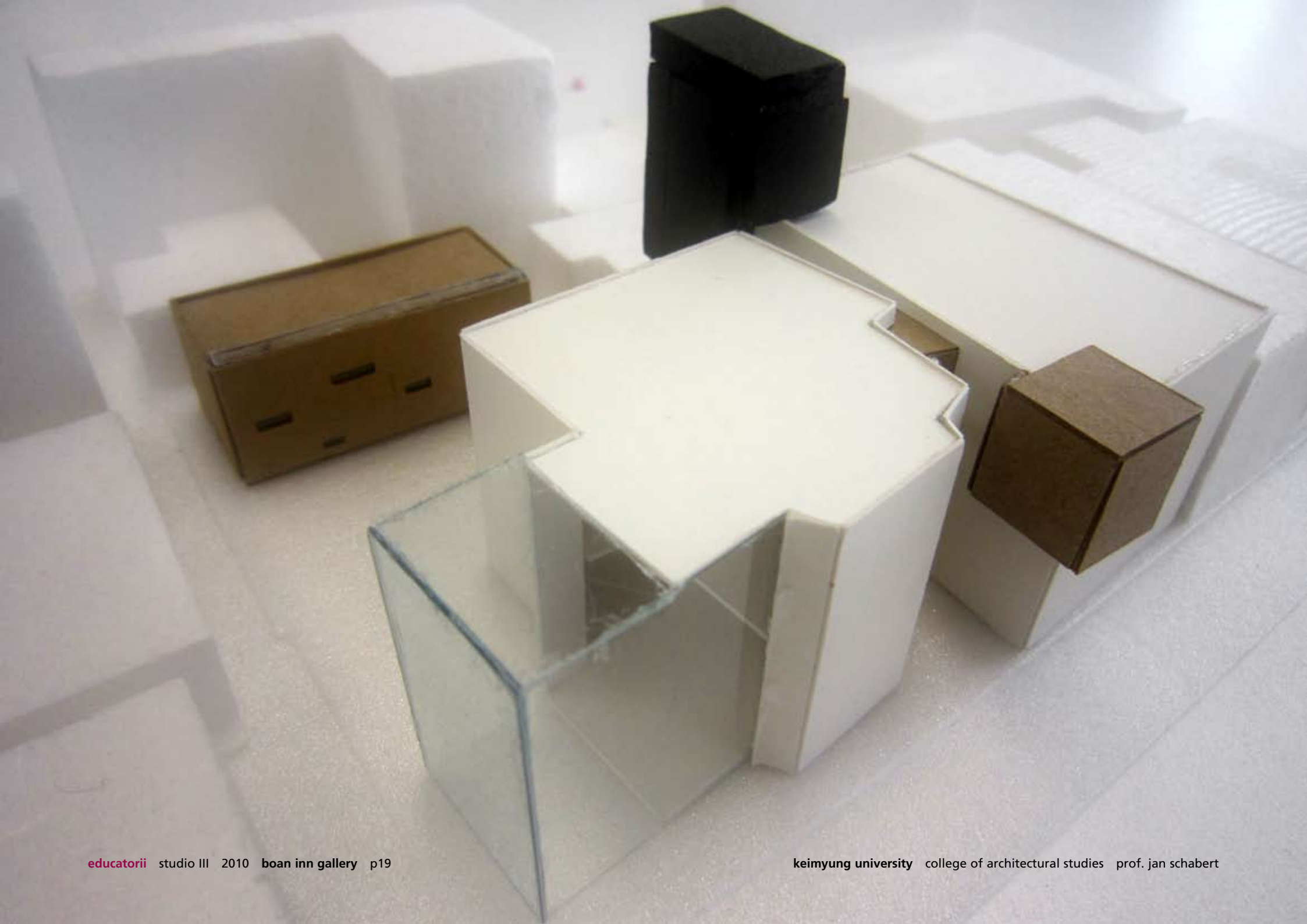



to remove problems fence

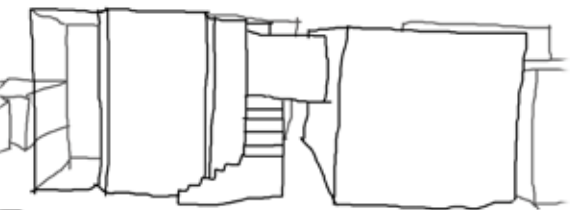

to remove problems stairs



make a change

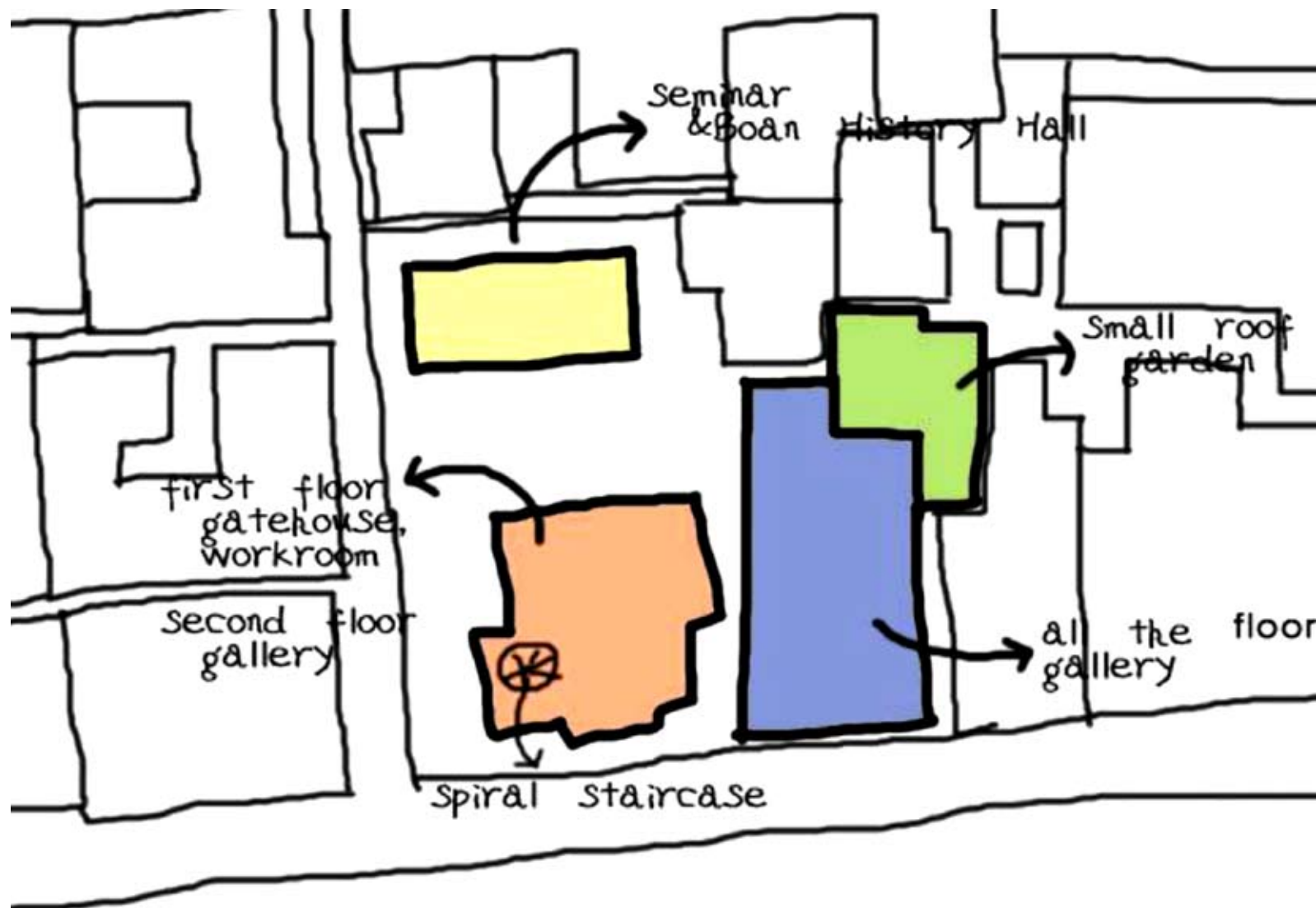

glass-gallery
박수경
여화진



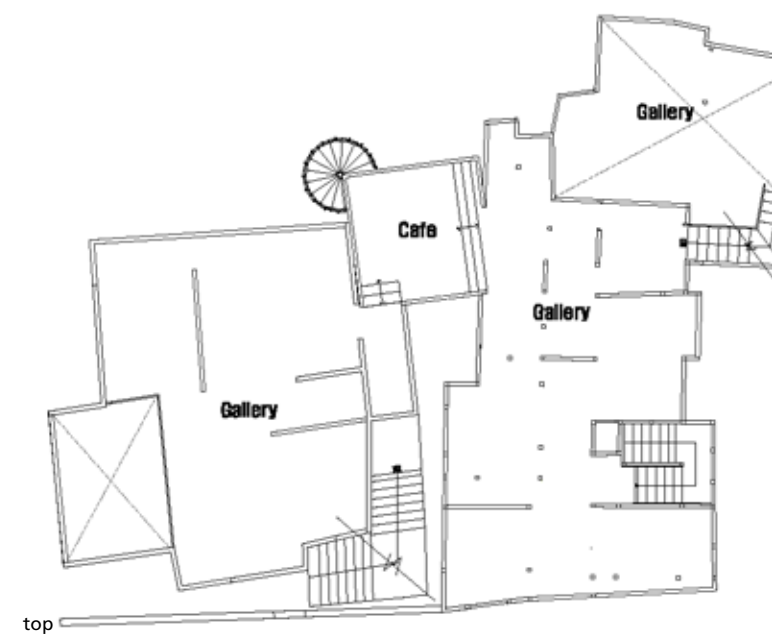
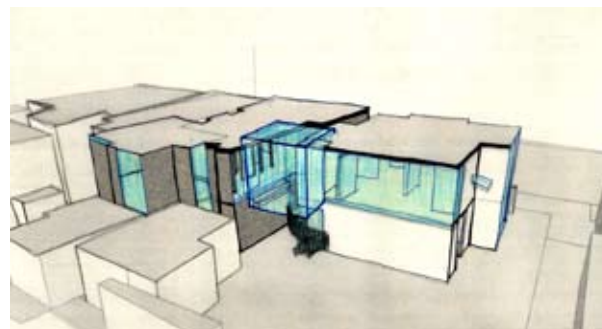
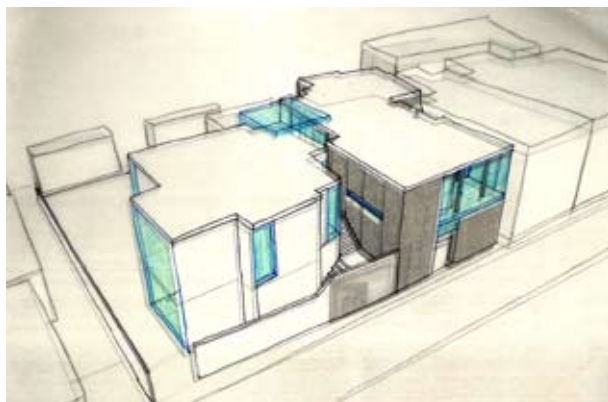
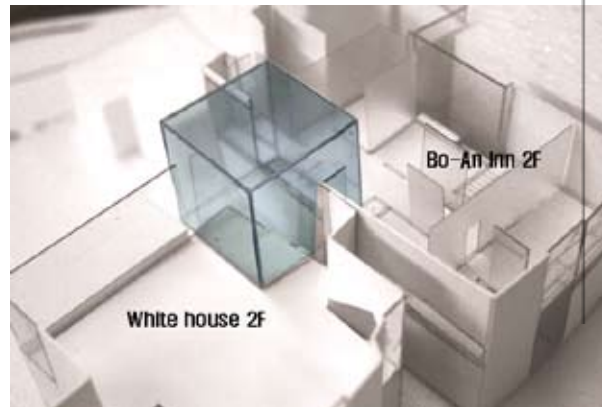

memory flow in floor

김은혜
구여진



ground floor

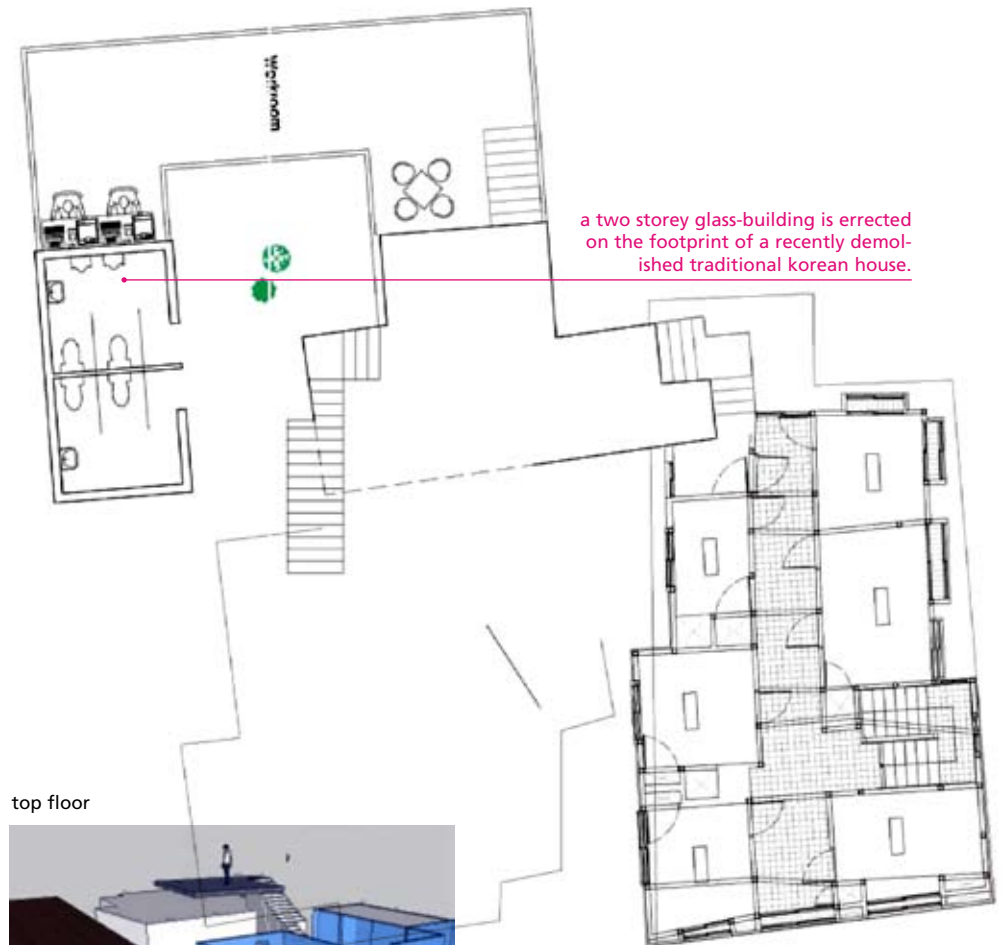

a two storey glass-building is erected on the footprint of a recently demolished traditional Korean house.

top floor

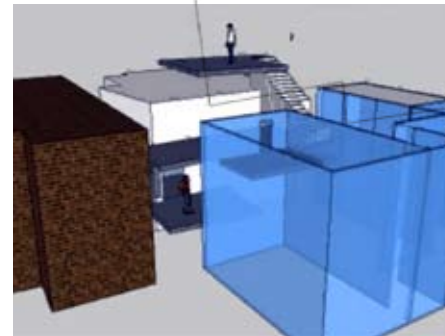

book & bookshelf

김민선

이은지

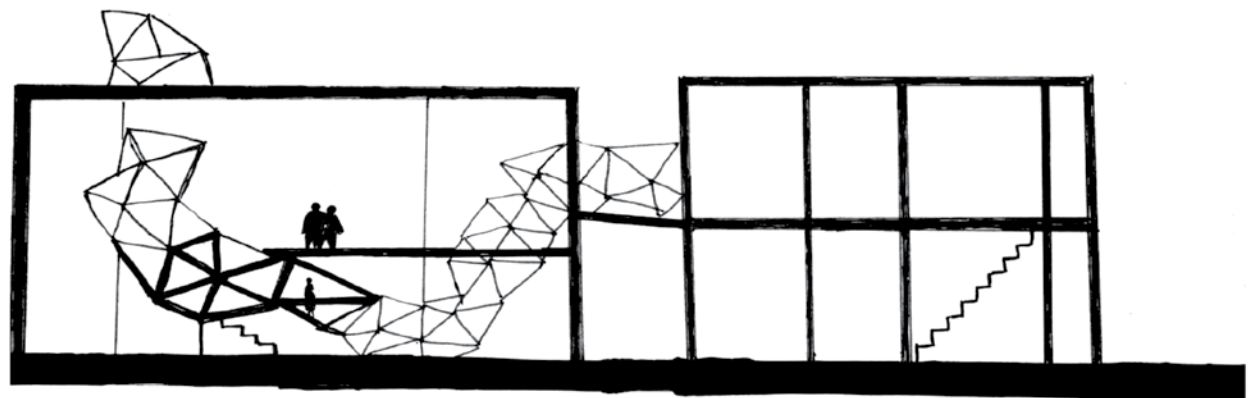

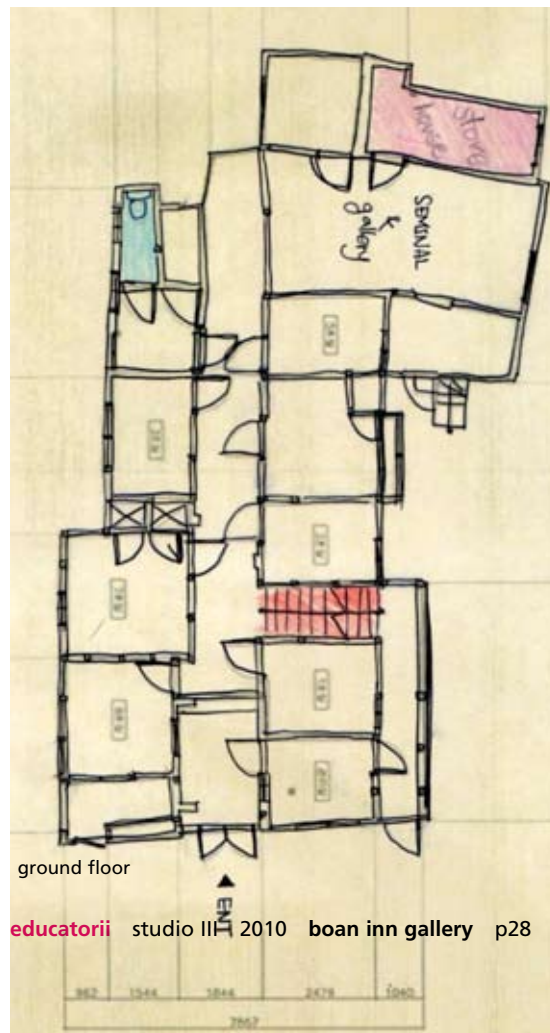

educatorii studio III 2010 boan inn gallery p28

a trajet in triangular construction is connecting the existing two buildings with each other and with a new-built look-out.

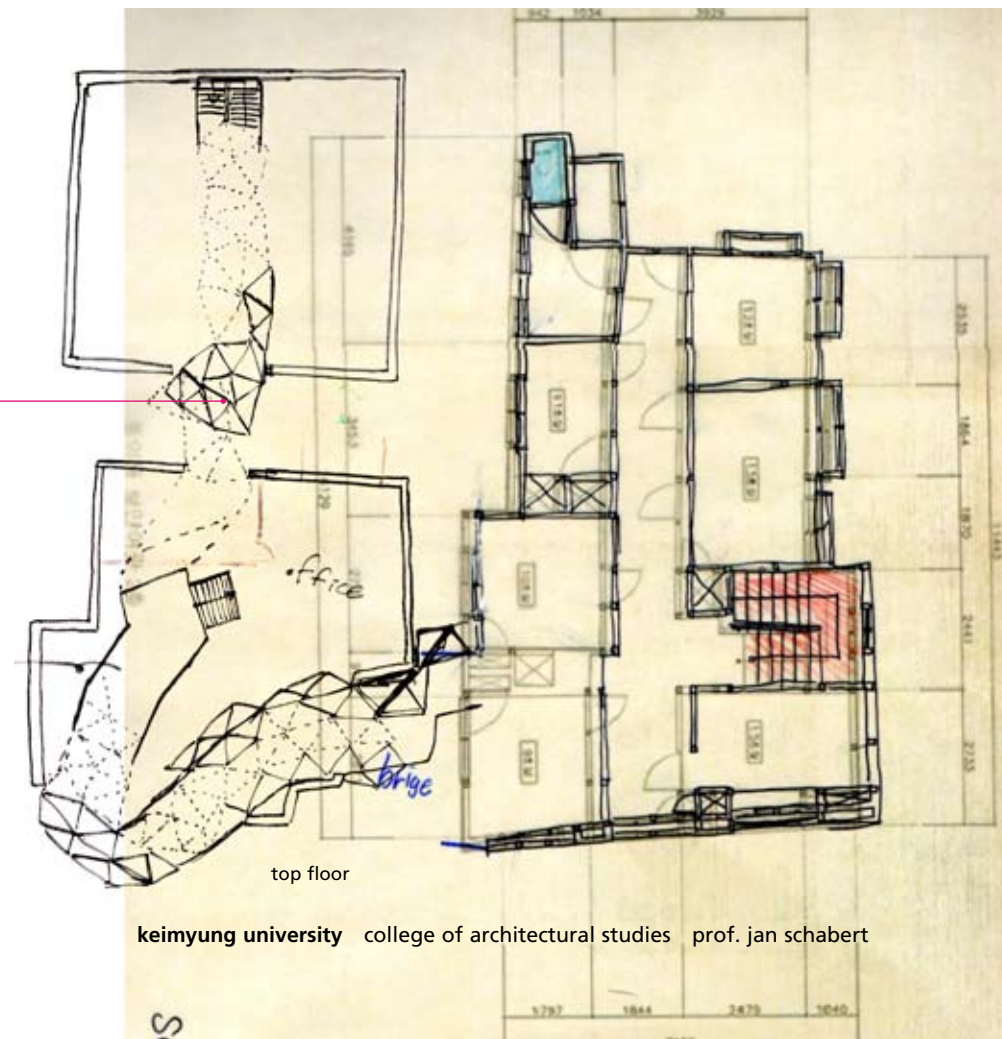

keimyung university college of architectural studies prof. jan schabert

september 2010

impressum

jan schabert
prof. dipl.-ing.(univ.) architect
keimyung university
college of architectural studies
room 2207
2800 dalgubeoldaero, dalseo-gu
daegu, 704-701
republic of korea

sources

more sources can be found on educatorii.wordpress.com

copyright

the use of this brochure is subject to creative common terms [by-nc-sa]



this project would never have happened without the superfantastic help of 김주리.